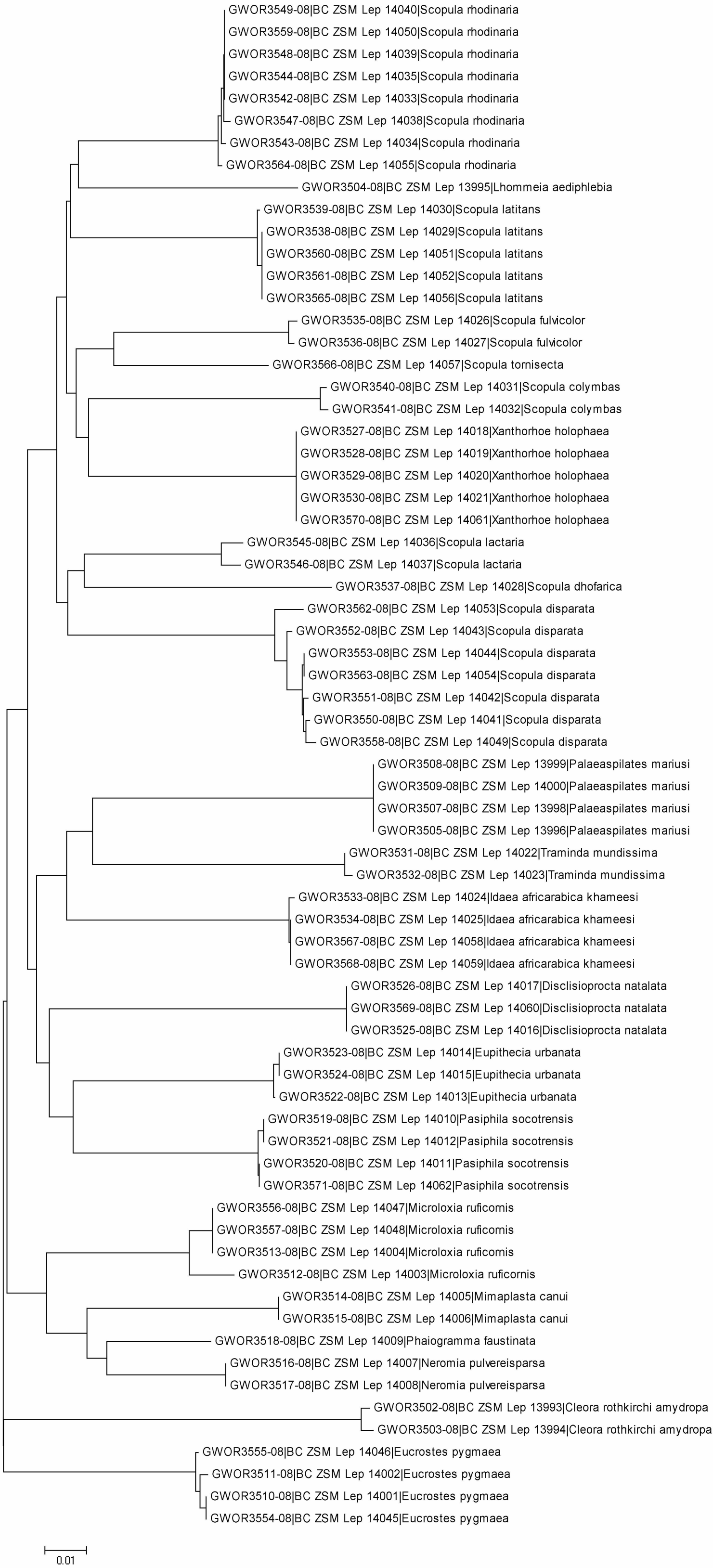
GWOR3549-08|BC ZSM Lep 14040|Scopula rhodinaria
GWOR3559-08|BC ZSM Lep 14050|Scopula rhodinaria
GWOR3548-08|BC ZSM Lep 14039|Scopula rhodinaria
GWOR3544-08|BC ZSM Lep 14035|Scopula rhodinaria
GWOR3542-08|BC ZSM Lep 14033|Scopula rhodinaria
GWOR3547-08|BC ZSM Lep 14038|Scopula rhodinaria
GWOR3543-08|BC ZSM Lep 14034|Scopula rhodinaria
GWOR3564-08|BC ZSM Lep 14055|Scopula rhodinaria
GWOR3504-08|BC ZSM Lep 13995|Lhommeia aediphlebia
GWOR3539-08|BC ZSM Lep 14030|Scopula latitans
GWOR3538-08|BC ZSM Lep 14029|Scopula latitans
GWOR3560-08|BC ZSM Lep 14051|Scopula latitans
GWOR3561-08|BC ZSM Lep 14052|Scopula latitans
GWOR3565-08|BC ZSM Lep 14056|Scopula latitans
GWOR3535-08|BC ZSM Lep 14026|Scopula fulvicolor
GWOR3536-08|BC ZSM Lep 14027|Scopula fulvicolor
GWOR3566-08|BC ZSM Lep 14057|Scopula tornisecta
GWOR3540-08|BC ZSM Lep 14031|Scopula colymbas
GWOR3541-08|BC ZSM Lep 14032|Scopula colymbas
GWOR3527-08|BC ZSM Lep 14018|Xanthorhoe holophaea
GWOR3528-08|BC ZSM Lep 14019|Xanthorhoe holophaea
GWOR3529-08|BC ZSM Lep 14020|Xanthorhoe holophaea
GWOR3530-08|BC ZSM Lep 14021|Xanthorhoe holophaea
GWOR3570-08|BC ZSM Lep 14061|Xanthorhoe holophaea
GWOR3545-08|BC ZSM Lep 14036|Scopula lactaria
GWOR3546-08|BC ZSM Lep 14037|Scopula lactaria
GWOR3537-08|BC ZSM Lep 14028|Scopula dhofarica
GWOR3562-08|BC ZSM Lep 14053|Scopula disparata
GWOR3552-08|BC ZSM Lep 14043|Scopula disparata
GWOR3553-08|BC ZSM Lep 14044|Scopula disparata
GWOR3563-08|BC ZSM Lep 14054|Scopula disparata
GWOR3551-08|BC ZSM Lep 14042|Scopula disparata
GWOR3550-08|BC ZSM Lep 14041|Scopula disparata
GWOR3558-08|BC ZSM Lep 14049|Scopula disparata
GWOR3508-08|BC ZSM Lep 13999|Palaeaspilates mariusi
GWOR3509-08|BC ZSM Lep 14000|Palaeaspilates mariusi
GWOR3507-08|BC ZSM Lep 13998|Palaeaspilates mariusi
GWOR3505-08|BC ZSM Lep 13996|Palaeaspilates mariusi
GWOR3531-08|BC ZSM Lep 14022|Traminda mundissima
GWOR3532-08|BC ZSM Lep 14023|Traminda mundissima
GWOR3533-08|BC ZSM Lep 14024|Idaea africarabica khameesi
GWOR3534-08|BC ZSM Lep 14025|Idaea africarabica khameesi
GWOR3567-08|BC ZSM Lep 14058|Idaea africarabica khameesi
GWOR3568-08|BC ZSM Lep 14059|Idaea africarabica khameesi
GWOR3526-08|BC ZSM Lep 14017|Disclisioprocta natalata
GWOR3569-08|BC ZSM Lep 14060|Disclisioprocta natalata
GWOR3525-08|BC ZSM Lep 14016|Disclisioprocta natalata
GWOR3523-08|BC ZSM Lep 14014|Eupithecia urbanata
GWOR3524-08|BC ZSM Lep 14015|Eupithecia urbanata
GWOR3522-08|BC ZSM Lep 14013|Eupithecia urbanata
GWOR3519-08|BC ZSM Lep 14010|Pasiphila socotrensis
GWOR3521-08|BC ZSM Lep 14012|Pasiphila socotrensis
GWOR3520-08|BC ZSM Lep 14011|Pasiphila socotrensis
GWOR3571-08|BC ZSM Lep 14062|Pasiphila socotrensis
GWOR3556-08|BC ZSM Lep 14047|Microloxia ruficornis
GWOR3557-08|BC ZSM Lep 14048|Microloxia ruficornis
GWOR3513-08|BC ZSM Lep 14004|Microloxia ruficornis
GWOR3512-08|BC ZSM Lep 14003|Microloxia ruficornis
GWOR3514-08|BC ZSM Lep 14005|Mimaplasta canui
GWOR3515-08|BC ZSM Lep 14006|Mimaplasta canui
GWOR3518-08|BC ZSM Lep 14009|Phaiogramma faustinata
GWOR3516-08|BC ZSM Lep 14007|Neromia pulvereisparsa
GWOR3517-08|BC ZSM Lep 14008|Neromia pulvereisparsa
GWOR3502-08|BC ZSM Lep 13993|Cleora rothkirchi amydropa
GWOR3503-08|BC ZSM Lep 13994|Cleora rothkirchi amydropa
GWOR3555-08|BC ZSM Lep 14046|Eucrostes pygmaea
GWOR3511-08|BC ZSM Lep 14002|Eucrostes pygmaea
GWOR3510-08|BC ZSM Lep 14001|Eucrostes pygmaea
GWOR3554-08|BC ZSM Lep 14045|Eucrostes pygmaea
0.01